

PLAT OF SURVEY
-OF-

A PARCEL OF LAND LOCATED IN THE SOUTHEAST 1/4 OF SECTION 27, TOWN 3 NORTH, RANGE 15 EAST, VILLAGE OF DARIEN, WALWORTH COUNTY, WISCONSIN, DESCRIBED AS FOLLOWS,
TO-WIT: BEGINNING AT THE NORTHEAST CORNER OF LOT 19 OF OLESTON'S SUBDIVISION
LOCATED IN SAID SECTION 27; THENCE SOUTH 60°22' WEST ALONG THE NORTHERLY LINE OF
SAID SUBDIVISION 321.17 FEET; THENCE NORTH 00°22' EAST 107.96 FEET; THENCE NORTH 60°
22' EAST, 267.72 FEET TO THE SOUTHWESTERLY LINE OF DONNA AVENUE LOCATED IN SAID
OLESTON'S SUBDIVISION; THENCE SOUTH 29°21' EAST ALONG SAID SOUTHWESTERLY LINE 93.50
FEET TO THE PLACE OF BEGINNING.

SURVEY FOR: ROSSELAND REAL ESTATE
SURVEY LOCATION: 48 DONNA AVE.

- LEGEND
- FOUND IRON PIPE
 - ⊙ FOUND 2" DIA. IRON PIPE

"I, hereby certify that I have surveyed the above described property and that the above map is a correct representation thereof and shows the size and location of the property, its exterior boundaries, the location of all visible structures and dimensions of all principal buildings thereon, boundary fences, apparent easements, roadways and encroachments, if any."

"This survey is made for the use of the present owners of the property, and those who purchase, mortgage, or guarantee the title thereto within one year from date hereof."

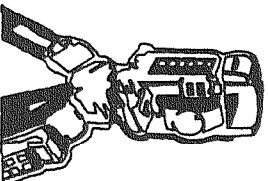

B.W. SURVEYING, INC.
LAND SURVEYS
MAPPING AND PLANNING
412 N. PINE STREET
BURLINGTON, WI 53105
(262)-767-0225

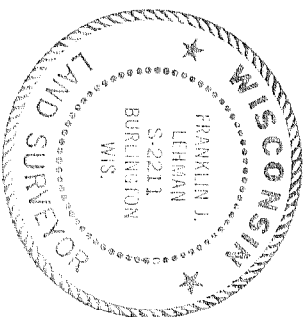
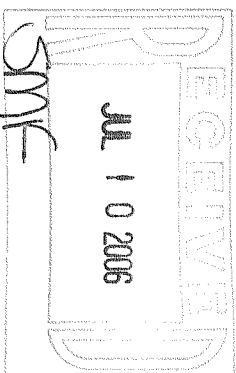
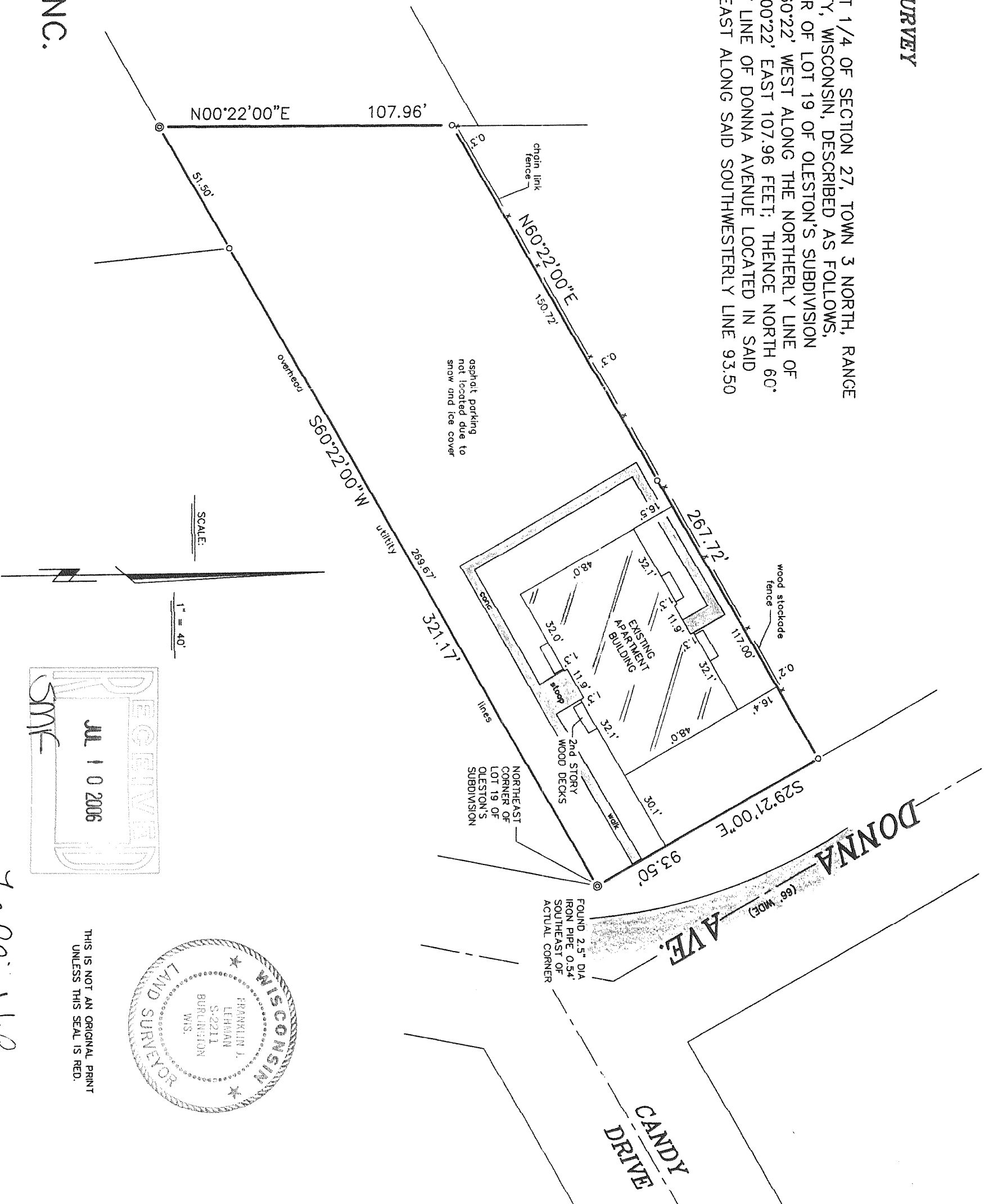

THIS IS NOT AN ORIGINAL PRINT
UNLESS THIS SEAL IS RED.

Franklin J. Lehman
FRANKLIN J. LEHMAN S-1778
FEB. 20, 2006 7172
DATE JOB NUMBER

QVD-126A

001-522